

Existing

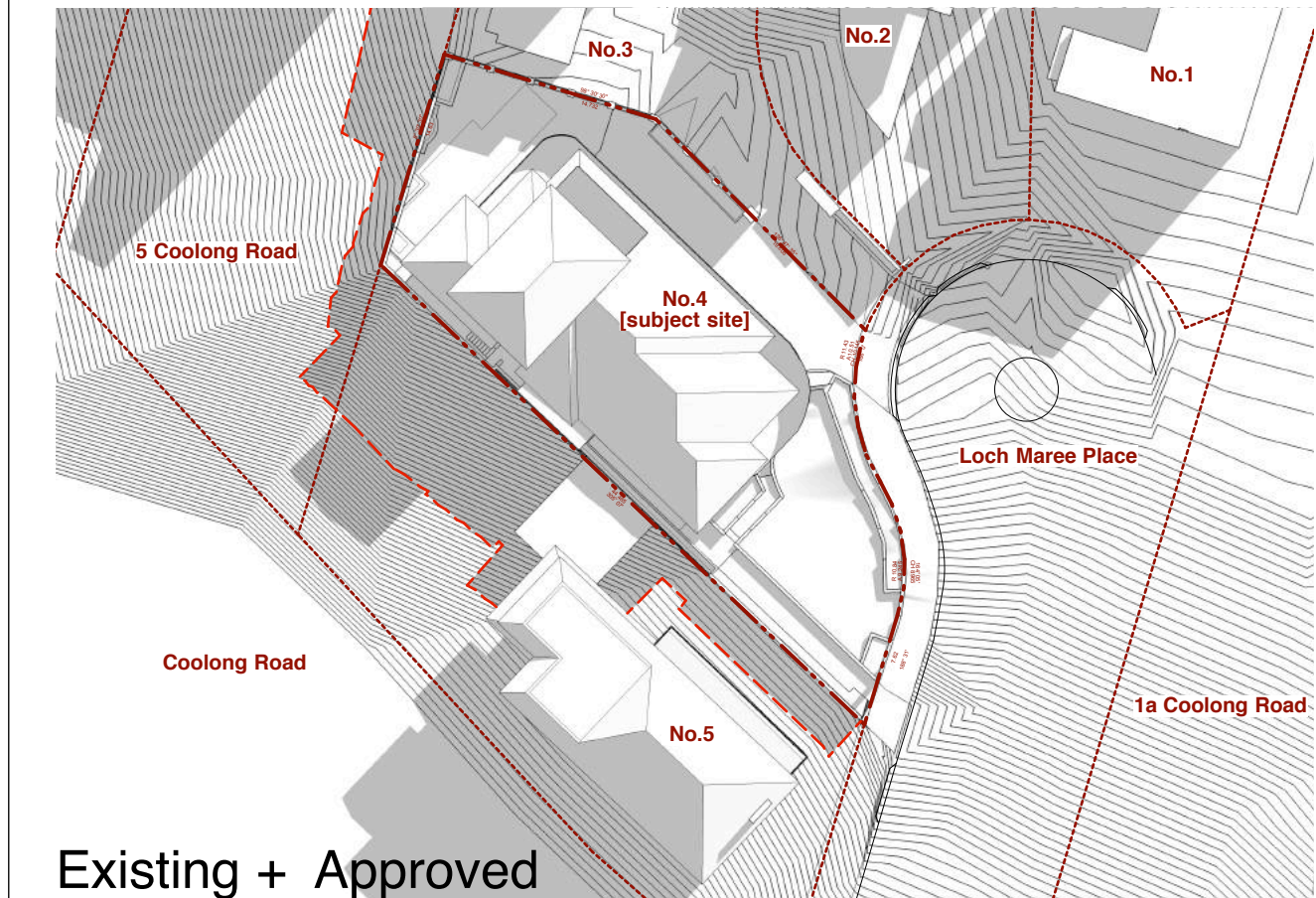

Existing + Approved

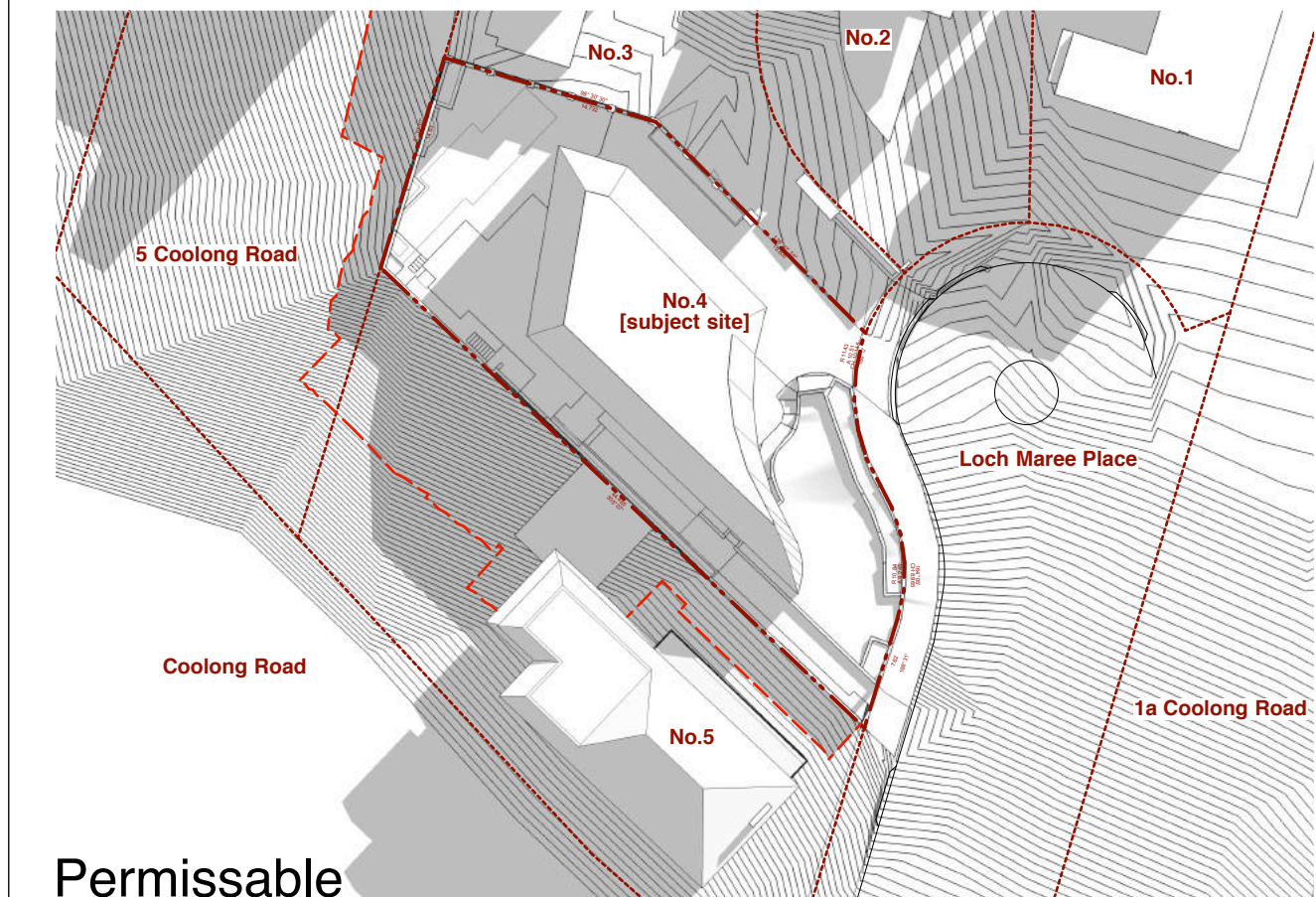

Permissible

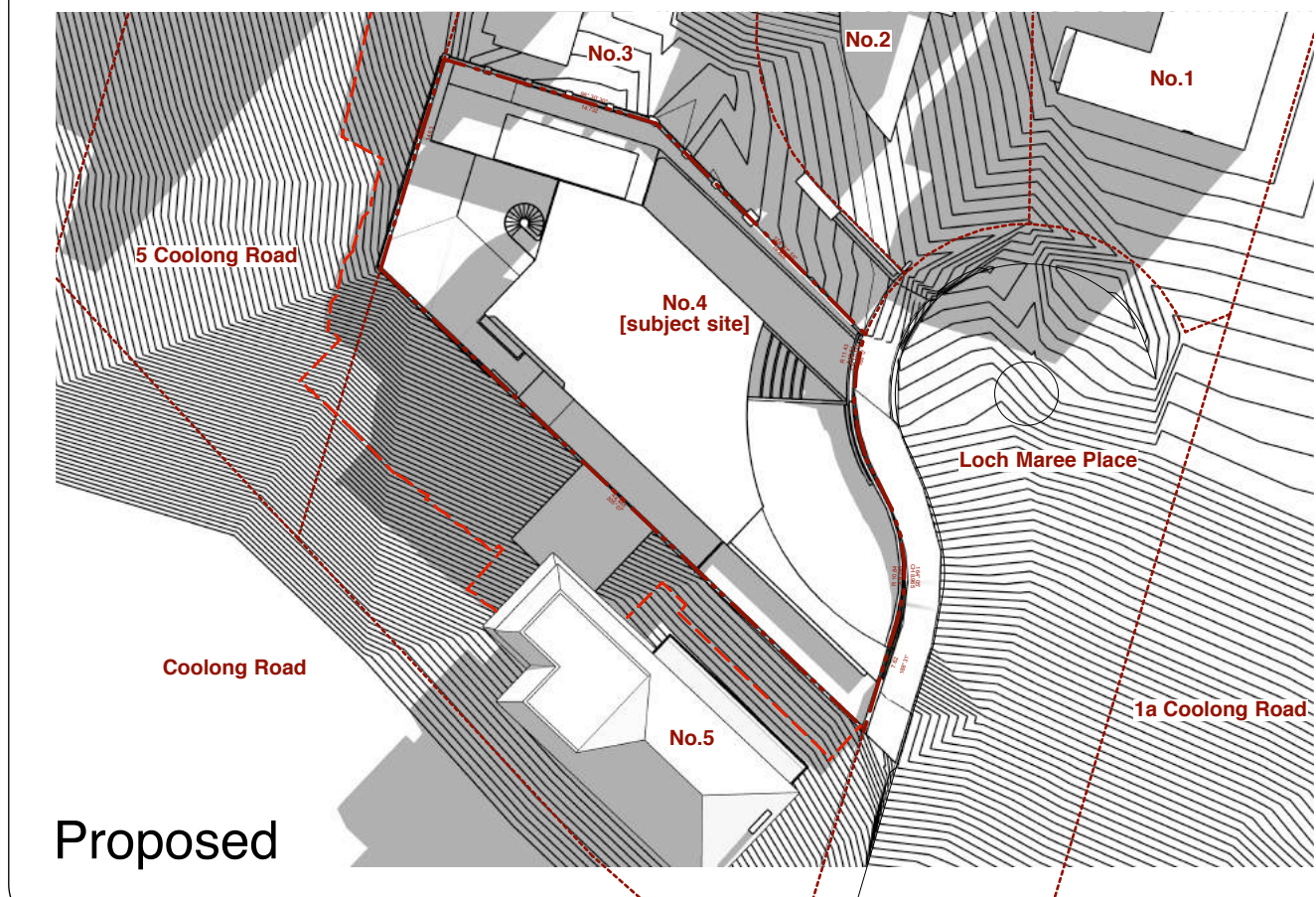

Proposed

Winter solstice - June 21st - 9:00

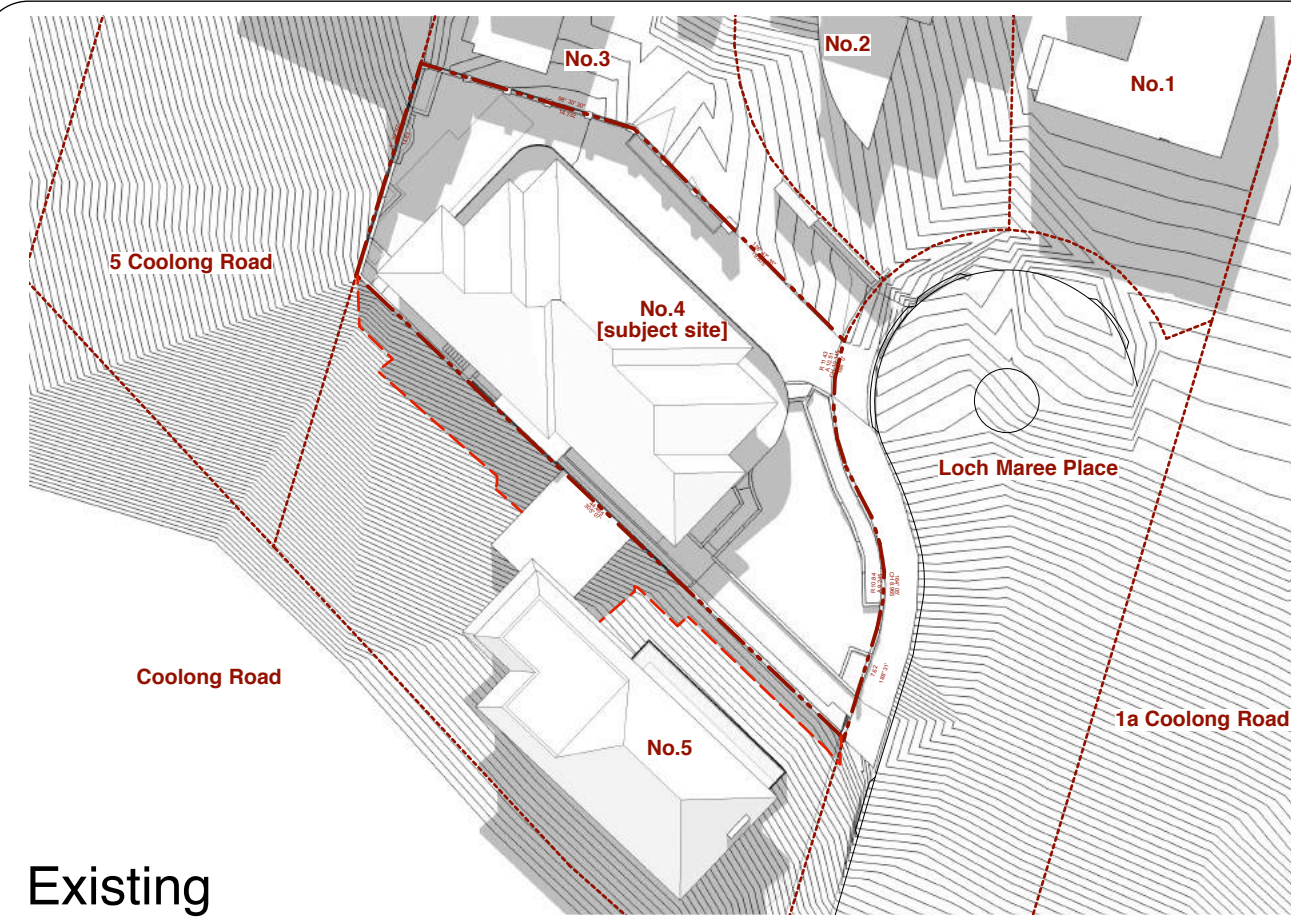

Existing

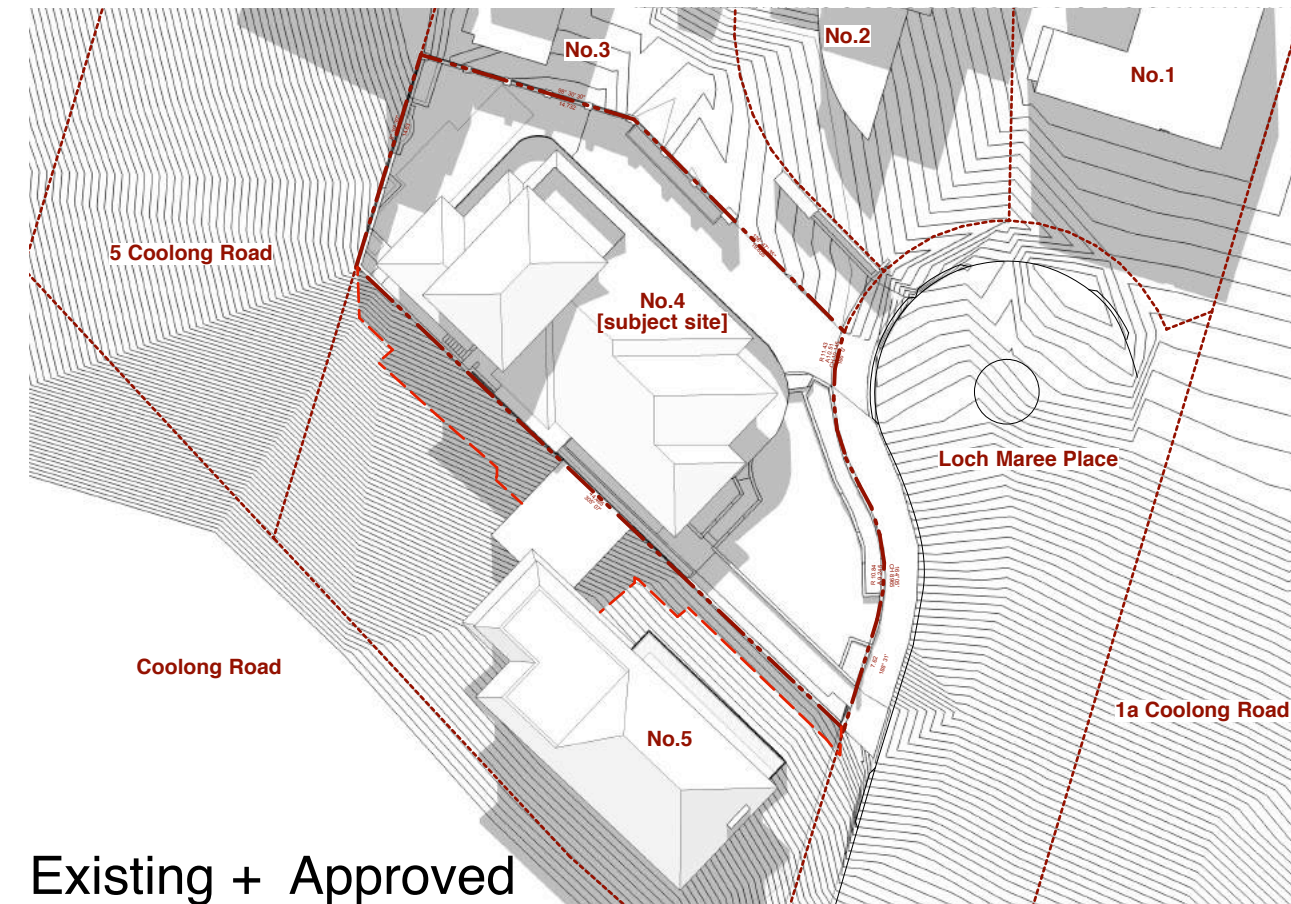

Existing + Approved

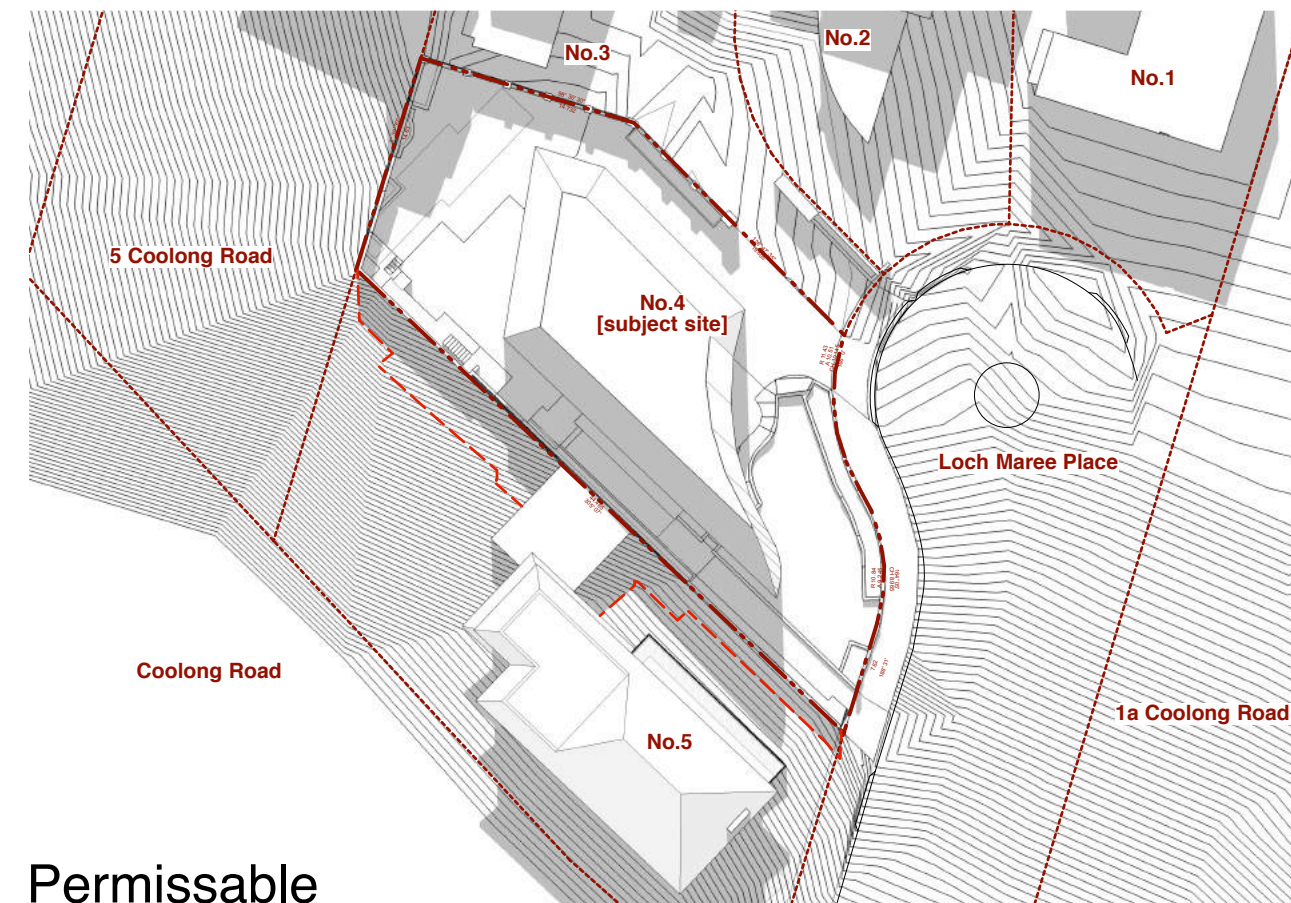

Permissible

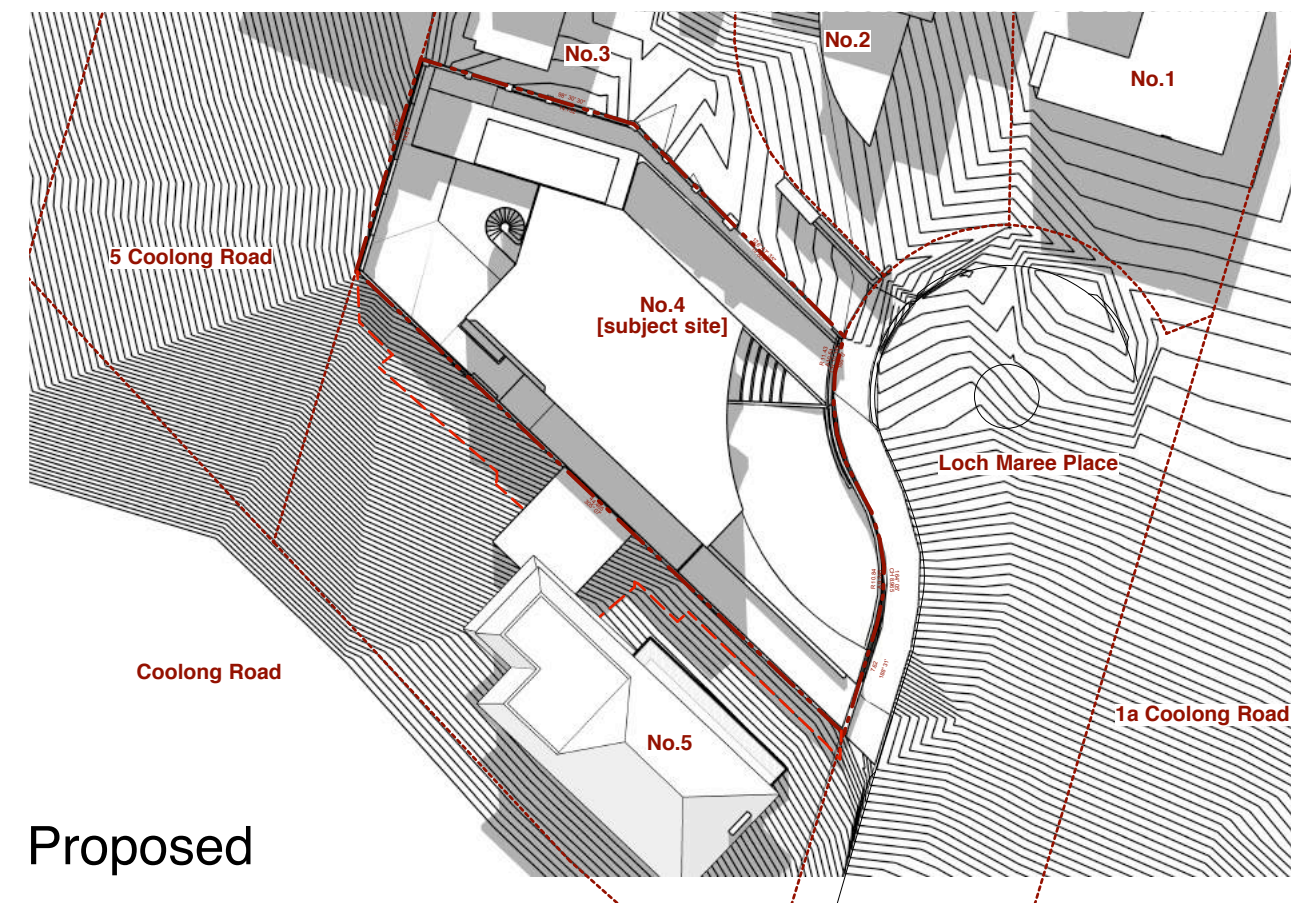

Proposed

Winter solstice - June 21st - 12:00

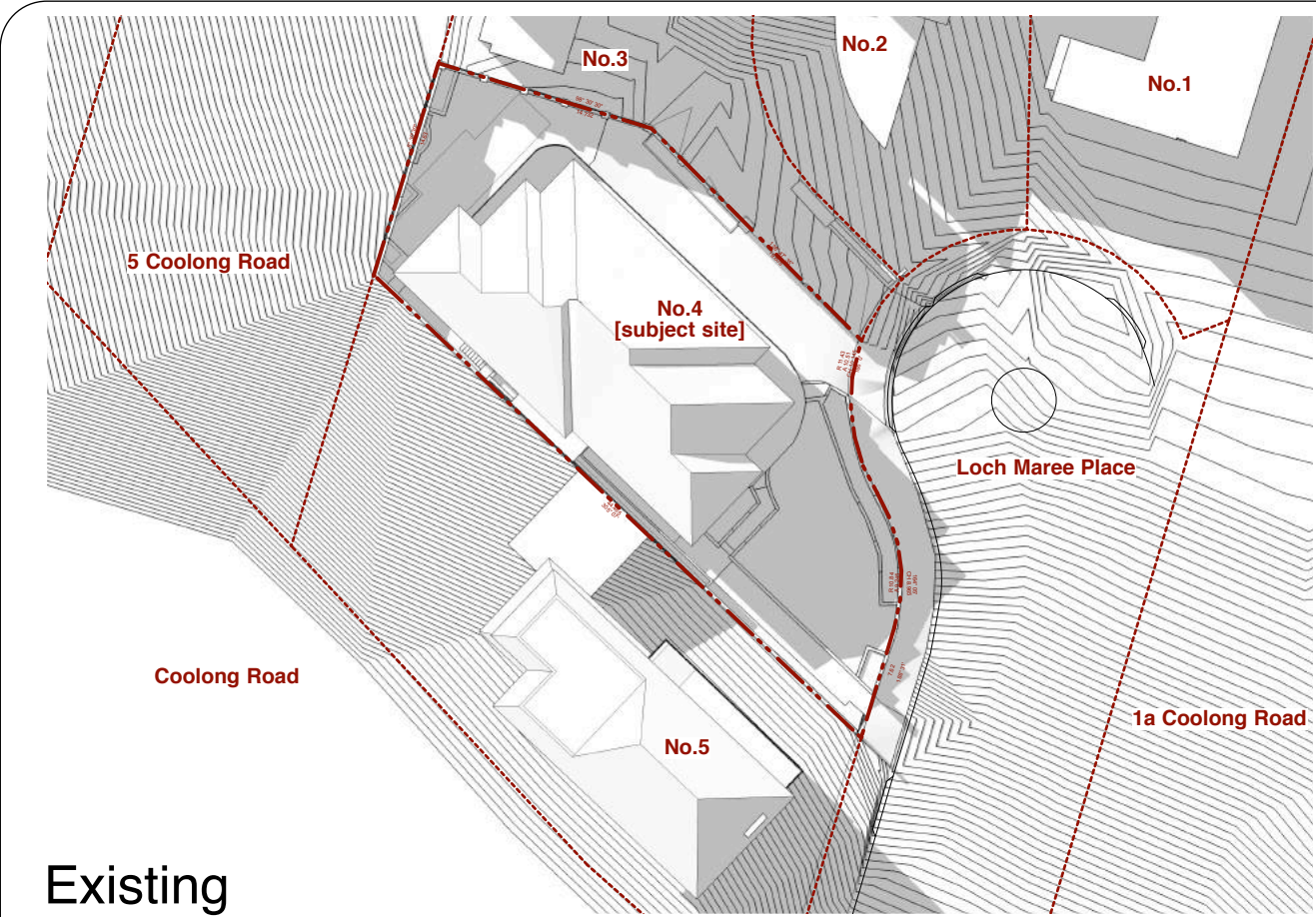

Existing

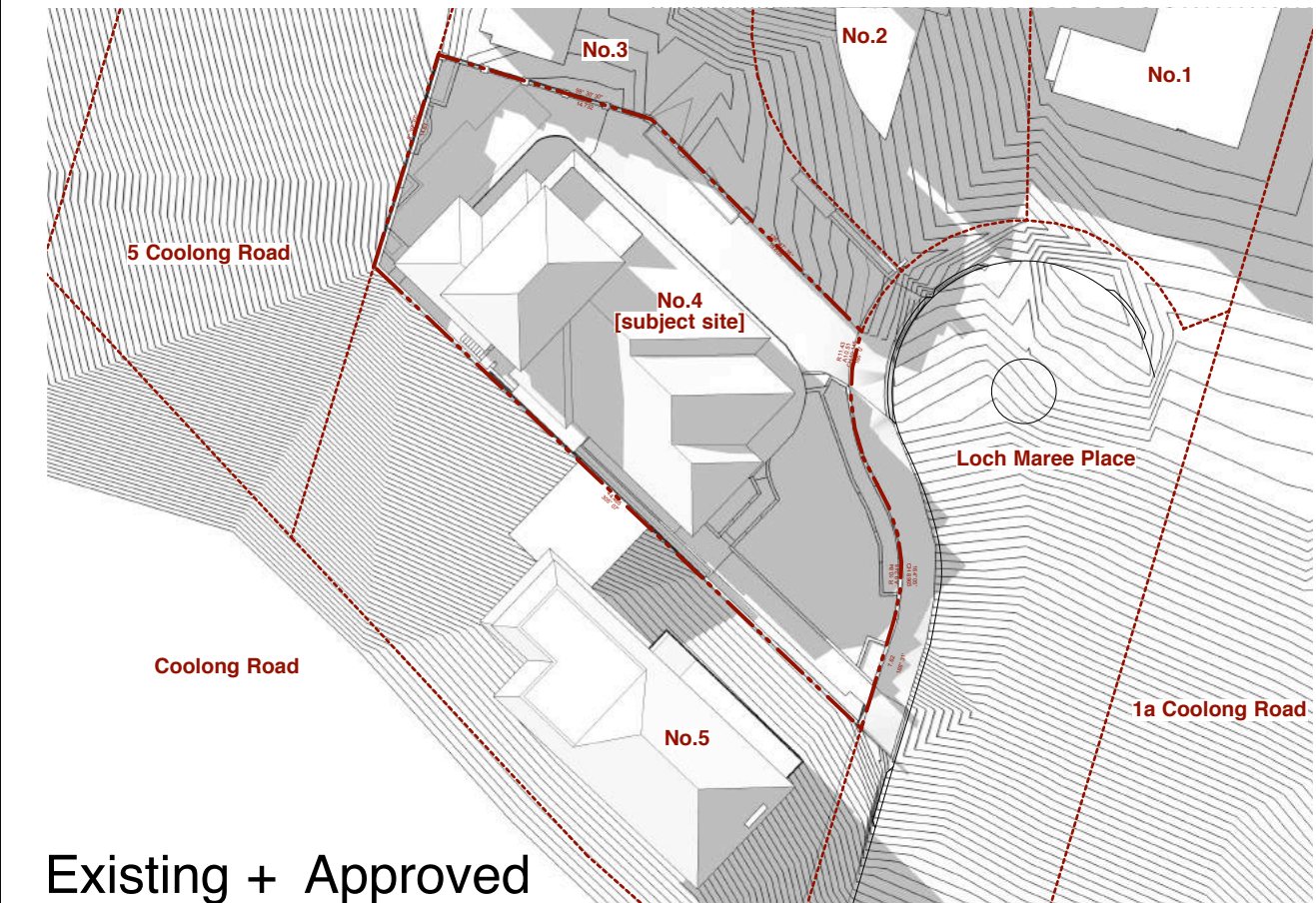

Existing + Approved

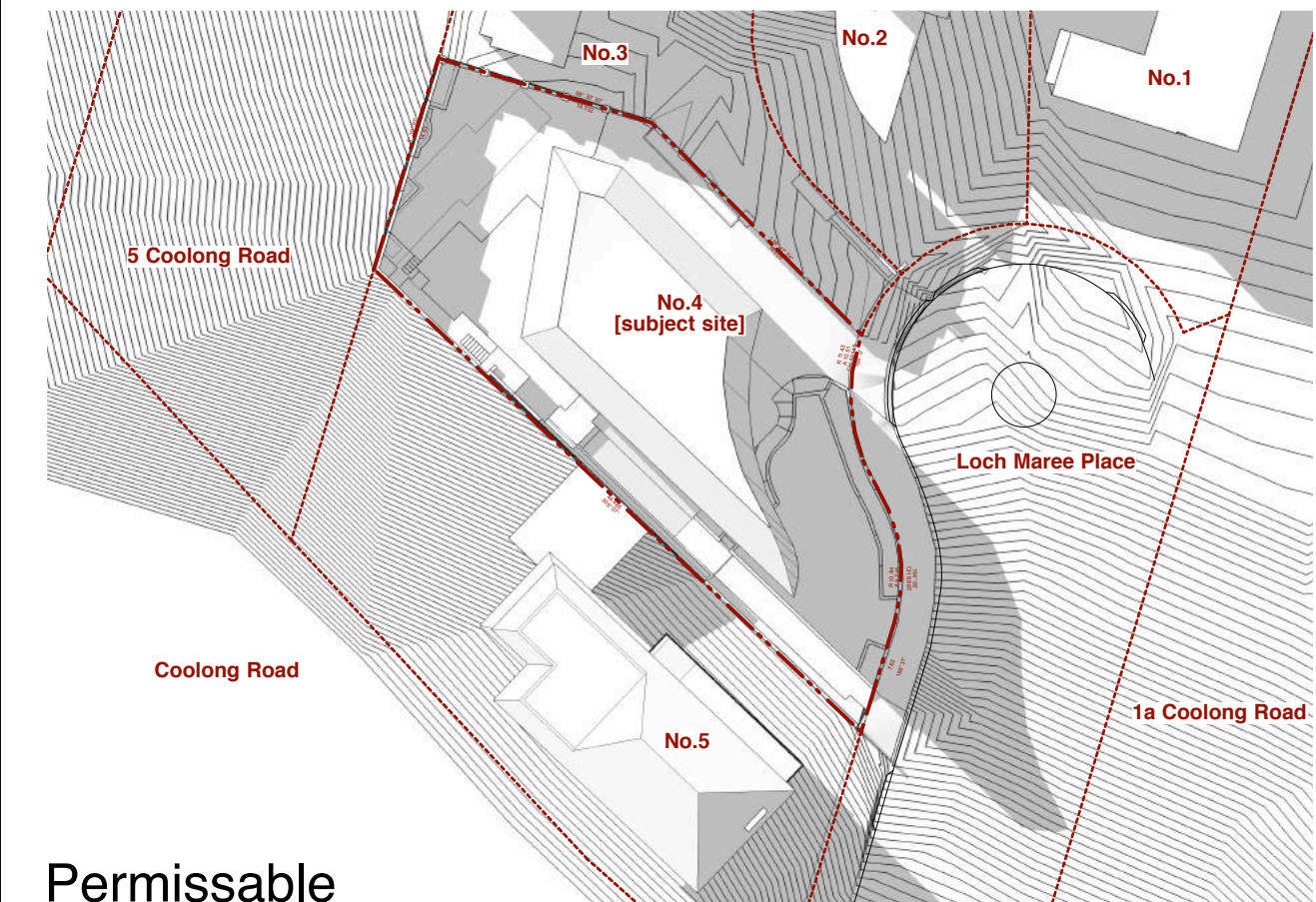

Permissible

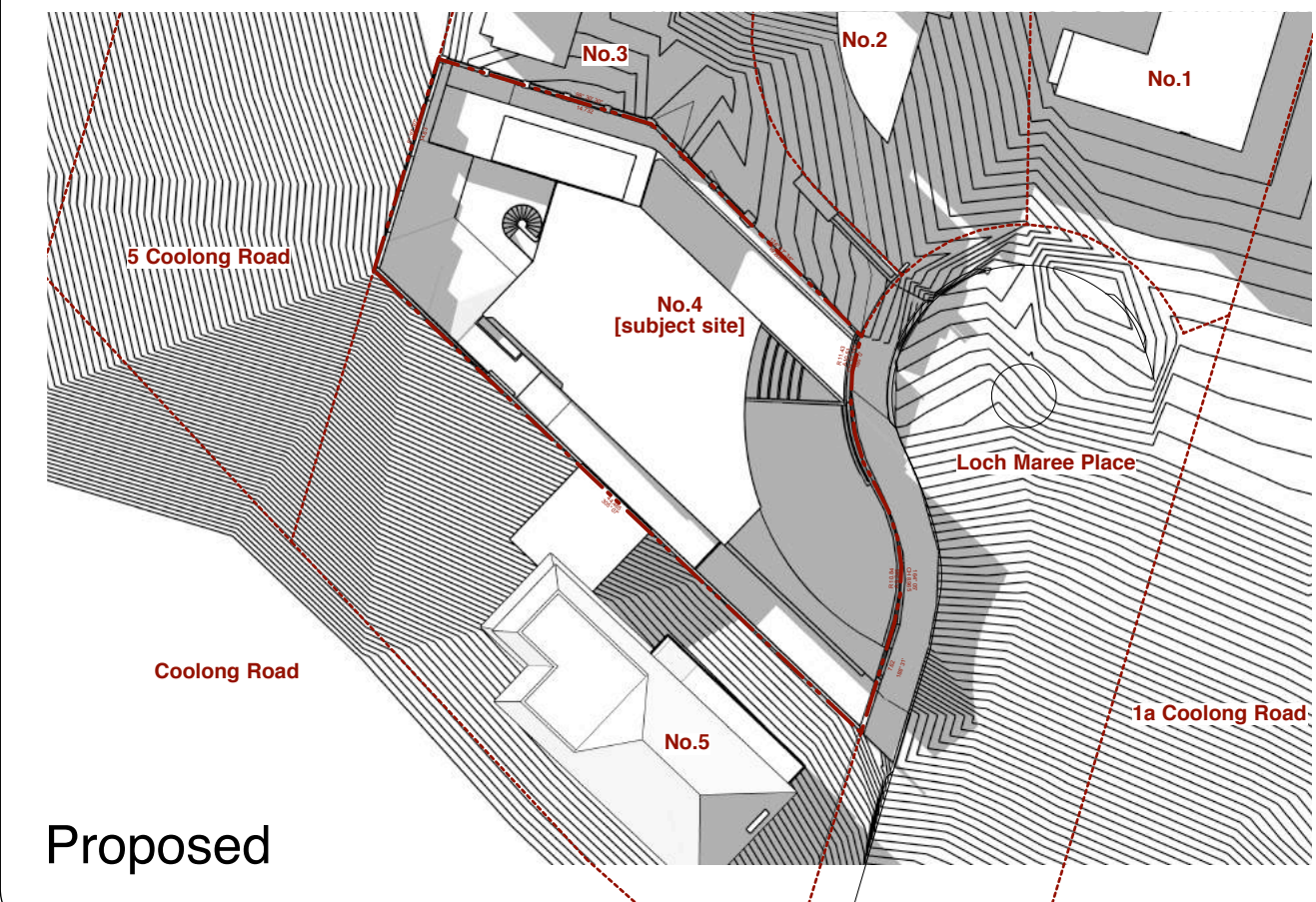

Proposed

Winter solstice - June 21st - 15:00

NOTES:

**DASHED BURGUNDY** LINE INDICATES SITE BOUNDARY AS PER SURVEY

**DASHED RED** LINE REPRESENTS OUTLINE OF SHADOW CAST BY EXISTING HOUSE @ 4 LOCH MAREE ON NEIGHBOURING PROPERTY @ 5 LOCH MAREE

NOTATION REGARDING IMPACTS OF SHADOWS IS IN ACCORDANCE WITH 'WOOLLAHRA DCP 2015: PART B 3.5.2 - OVERSHADOWING'

THEY ILLUSTRATE THAT THE PROPOSAL COMPLIES WITH THIS PART.

CLIENT  
**Barni & Patrizia Askaro**

PROJECT NO.  
**19xsy011**

ADDRESS  
**4 Loch Maree  
Vaucluse  
NSW 2030**

DRAWN BY  
**NK**

CHECKED  
**GS**

Any variation of these drawings requires written permission from X.PACE

**X.PACE** Registered Architect: Goran Stojanovic, registration No 6949

Unit 201 . 50 Marshall Street, Surry Hills NSW 2010

T 61.2.9358.1333 F 61.2.9358.1344 e-mail mail@xpace.com.au

© Copyright - All rights reserved. No part of this design to be altered or reproduced without written permission

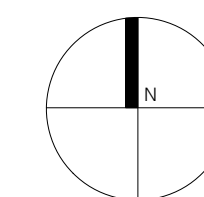

AMENDMENTS		
REVISION	DATE	DESCRIPTION
A	24.8.21	Revised Design
B	13.9.21	Revised Design

ISSUE		AMENDMENT	ISSUED TO / PURPOSE
No.	DATE		
1	24.8.21	-	Issue To Land & Environment Court
2	13.9.21	-	Issue To Land & Environment Court

TITLE	
SHADOWS_Plan Views Winter Solstice	
SCALE 1:500 @ A1	
TYPE <b>0_02</b>	AMENDMENT <b>B</b>
PURPOSE	PILOT DATE 14.9.21

Loch Maree